

| DOOR SCHEDULE |       |               |                 |
|---------------|-------|---------------|-----------------|
| MRK.          | WIDTH | LINTEL HEIGHT | LOCATION        |
| D1            | 750   | 2100          | TOILET/KITCHEN  |
| D2            | 800   | 2100          | ROOMS           |
| D3            | 900   | 2100          | ROOMS           |
| D4            | 1000  | 2100          | ROOMS           |
| D5            | 1050  | 2100          | ENTRY           |
| D6            | 1200  | 2100          | MAIN ENTRY      |
| FCD           | 1000  | 2100          | STAIR FIRE DOOR |

| WINDOW SCHEDULE |       |               |             |          |
|-----------------|-------|---------------|-------------|----------|
| MRK.            | WIDTH | LINTEL HEIGHT | SILL HEIGHT | LOCATION |
| W1              | 600   | 2100          | 1300        | TOILET   |
| W2              | 800   | 2100          | 900         | ROOMS    |
| W3              | 1000  | 2100          | 900         | ROOMS    |
| W4              | 1200  | 2100          | 900         | ROOMS    |
| W5              | 1500  | 2100          | 900         | STAIR    |
| W6              | 1800  | 2100          | 900         | ROOMS    |

**OR BLOCK-H**

|          |                  |
|----------|------------------|
| COVERAGE | : 345.182 SQM .  |
| EA       | : 345.182 SQM .  |
|          | : 342.622 SQM .  |
| EA       | : 342.622 SQM .  |
|          | : 342.622 SQM .. |
| EA       | : 342.622 SQM .  |
|          | : 1715.67 SQM .  |
|          | = 18467SQ.FT     |

**OR BLOCK-J**

|          |                  |
|----------|------------------|
| COVERAGE | : 226.583 SQM    |
| EA       | : 226.583 SQM .  |
|          | : 224.023 SQM .  |
| A        | : 224.023 SQM .  |
|          | : 224.023 SQM .. |
| A        | : 224.023 SQM .  |
|          | : 1122.675 SQM . |
|          | = 12084 SQ.FT    |

**PROJECT-**  
 PROPOSED G + 4 STORIED RESIDENTIAL BUILDING OF SUBRATA NAYOK, NAJRUL ISLAM, SARJANA KHATUN, KABIRUL ISLAM, SEKH SAHINUL ISLAM & REBINA BIBI AT L.R. DAG NO- 2636 & 2640 , L.R.KH. NO- 2174, 2231,3015,3016,3017,3018 & 3119. J.L. NO- 58, MOUZA - ATLA RAMPURHAT , DIST - BIRBHUM.

**TITLE**  
 MASTER PLAN SHOWING GROUND FLOOR PLAN OF BLOCK H & J, AREA STATEMENT, SITE PLAN, KEY PLAN, UGR & SEPTIC TANK DETAILS.

DRG. NO, RAD/140/CORP/ARCH/01 

SCALE 1:100,1:10000,1:300 DRAWN BY SUSHOVAN

DATE 30.11.2019 CHKD BY GOBINDA

JOB NO. RAD/140 APVD BY SAYANTAN

DESIGNED BY RADIANT

ISSUE STATUS CORPORATION

1. ALL EXTERNAL WALLS ARE 200 THK. BRICK AND ALL INTERNAL WALLS ARE 125 THK BRICK.
2. ALL DIMENSIONS ARE IN MM.

**DECLARATION OF STRUCTURAL ENGINEER**

THE STRUCTURAL DESIGNS AND DRAWINGS OF BOTH FOUNDATION AND SUPERSTRUCTURE OF THE BUILDING HAS BEEN MADE BY ME CONSIDERING ALL POSSIBLE LOADS INCLUDING THE SEISMIC LOAD AS PER NATIONAL BUILDING CODE OF INDIA AND CERTIFY THAT IT IS SAFE AND STABLE IN ALL RESPECTS.

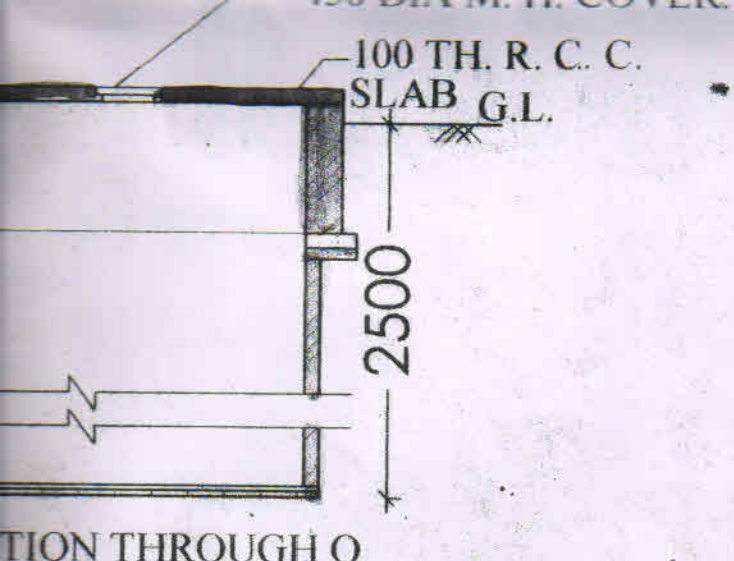

SECTION THROUGH Q

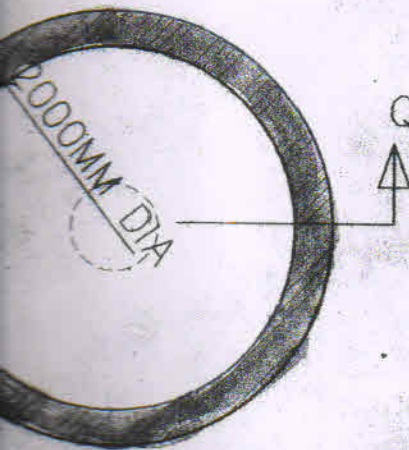

OF SOAK PIT  
SCALE - 1:100

GORA CHAND MANDAL  
BE, CE, ME(Structural), FIV  
ESE - 99/1

SIGNATURE OF STRUCTURAL ENGINEER

DECLARATION OF OWNER & ARCHITECT

I CERTIFY THAT THE BUILDING PLAN HAS BEEN DRAWN UP AS PER PROVISION OF W.B MUNICIPAL (BUILDING) RULE 2011 AS AMENDED FROM TIME TO TIME AND AS PER THE SITE CONDITION WHEREIN . THE PLOT IS BOUNDED BY BOUNDARY WALLS AND PILLARS AND IT CONFIRMS WITH THE PLAN. IT IS A BUILDABLE SITE AND NOT A TANK OR FILLED UP TANK.

*Sayantana Ghosh*  
SAYANTAN GHOSH  
CA/2012/57103

SIGNATURE OF ARCHITECT

*Subrati Nayer*

SIGNATURE OF OWNER

ARCHITECT

\* RADIANT



CA-193, SECTOR-1, SALT LAKE,  
KOLKATA - 700064

THIS DRAWING IS A PRIVATE AND CONFIDENTIAL DOCUMENT AND IT MUST NOT TO BE COPIED OR LENT WITHOUT THE CONCENT OF M/S RADIANT

FOR OFFICE USE ONLY:

Sheet No.  
**Birbhum Zilla Parishad**

- 1) Structure stability lies upon the owner risk as per certificate of the Structural Engineer.
- 2) If necessary clearance for fire, environmental & approach road must be obtained from the appropriate authority.

May be vetted  
*[Signature]*  
Assistant Engineer  
Birbhum Zilla Parishad

Vetted  
*[Signature]*  
District Engineer  
Birbhum Zilla Parishad

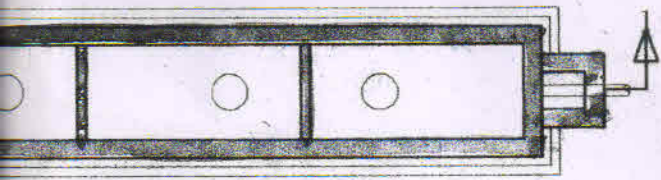
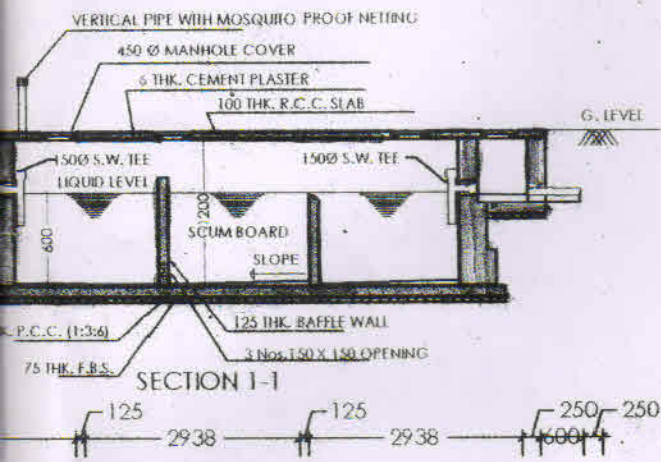

PLAN OF SEPTIC TANK  
 FOR 200 USERS  
 SCALE 1 : 75

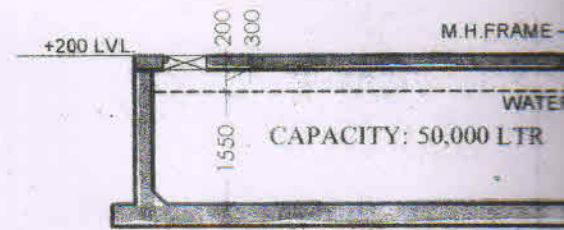

SECTION X-X  
 SCALE= 1:100

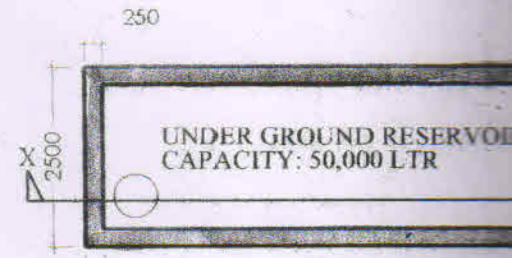

PLAN OF U.G.R  
 SCALE= 1:100

| AREA STATEMENT                                     |                        |
|--|------------------------|
| LAND AREA :-                                       | BLOCK-H = 655.697 SQM  |
|  | BLOCK-J = 339.150 SQM  |
| TOTAL LAND AREA :-                                 | 994.847 SQM            |
| (BLOCK-H & BLOCK-J)                                |                        |
| PERMISSIBLE GROUND COVERAGE                        | : 596.908 SQM (60%)    |
| PROPOSED GROUND COVERAGE (BLOCK-H)                 | : 345.182 SQM (34.69%) |
| PROPOSED GROUND COVERAGE (BLOCK-J)                 | : 226.583 SQM (22.79%) |
| PROPOSED TOTAL GROUND COVERAGE (BLOCK-H & BLOCK-J) | : 571.765 SQM (57.47%) |

| AREA STATE   |
|--------------|
| PROPOSED G   |
| GROUND FL    |
| FIRST FLOOR  |
| SECOND FLOOR |
| THIRD FLOOR  |
| FOURTH FLOOR |
| TOTAL FLOOR  |

| AREA STATE   |
|--------------|
| PROPOSED C   |
| GROUND FL    |
| FIRST FLOOR  |
| SECOND FLOOR |
| THIRD FLOOR  |
| FOURTH FLOOR |
| TOTAL FLOOR  |

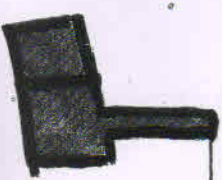

PROP. SITE

PASS

ROAD

DWARAKA RIVER

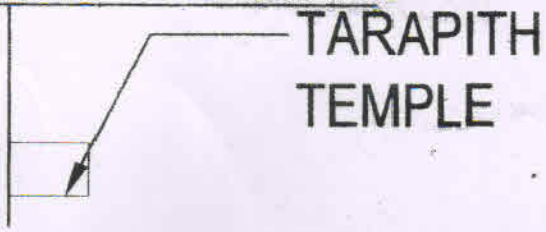

KEY PLAN

SCALE : - 1 : 10,000

31272

27935

5795

MAIN ACCESS ROAD

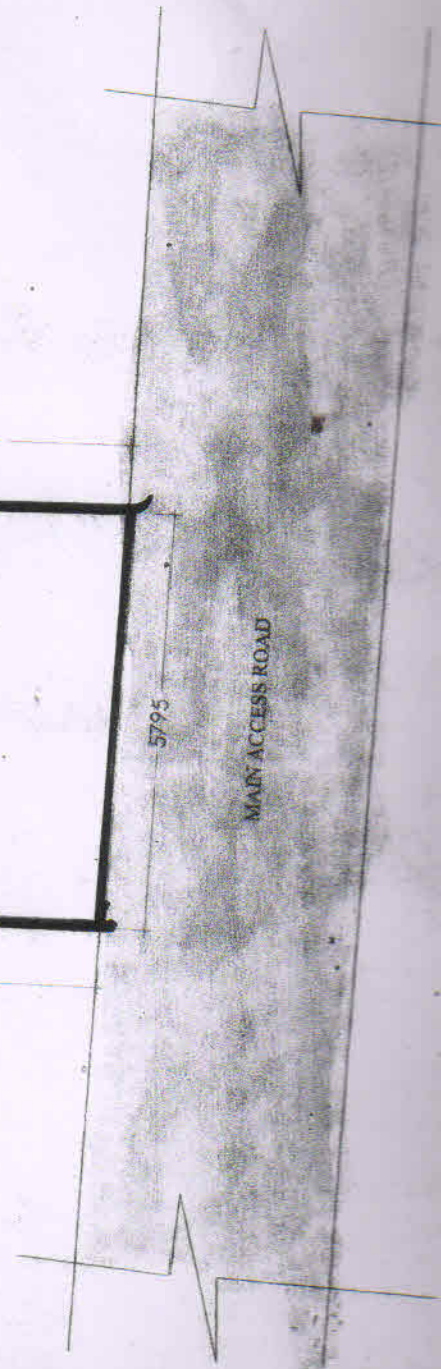



AN  
1:300

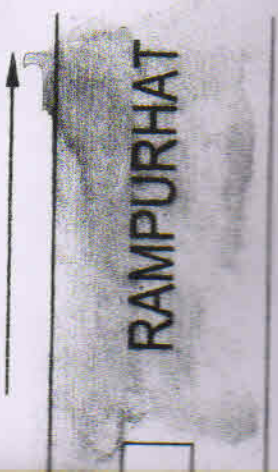
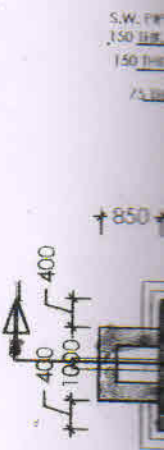
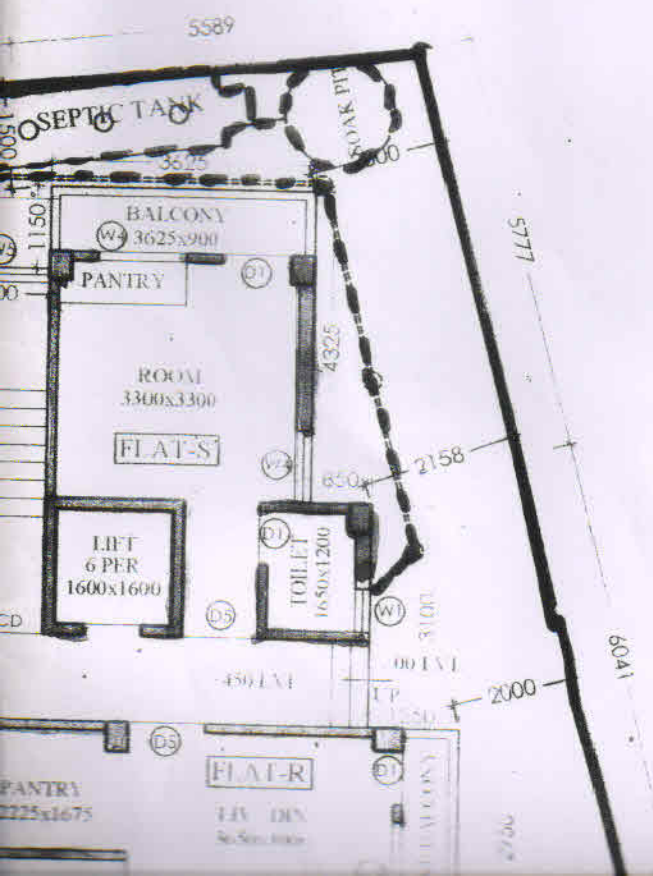

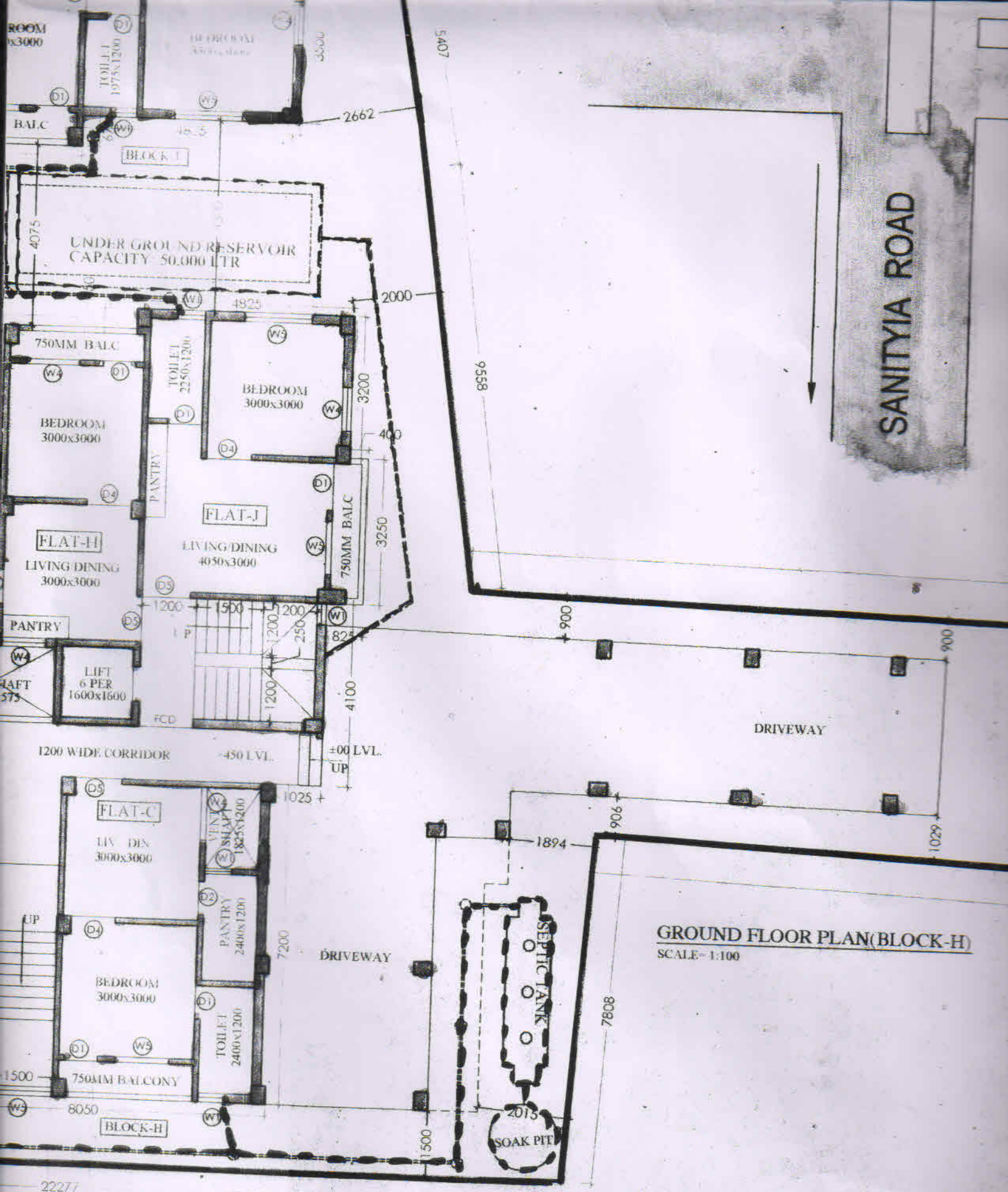

**GROUND FLOOR PLAN (BLOCK-H)**  
SCALE= 1:100

SANITYIA ROAD

2227.7

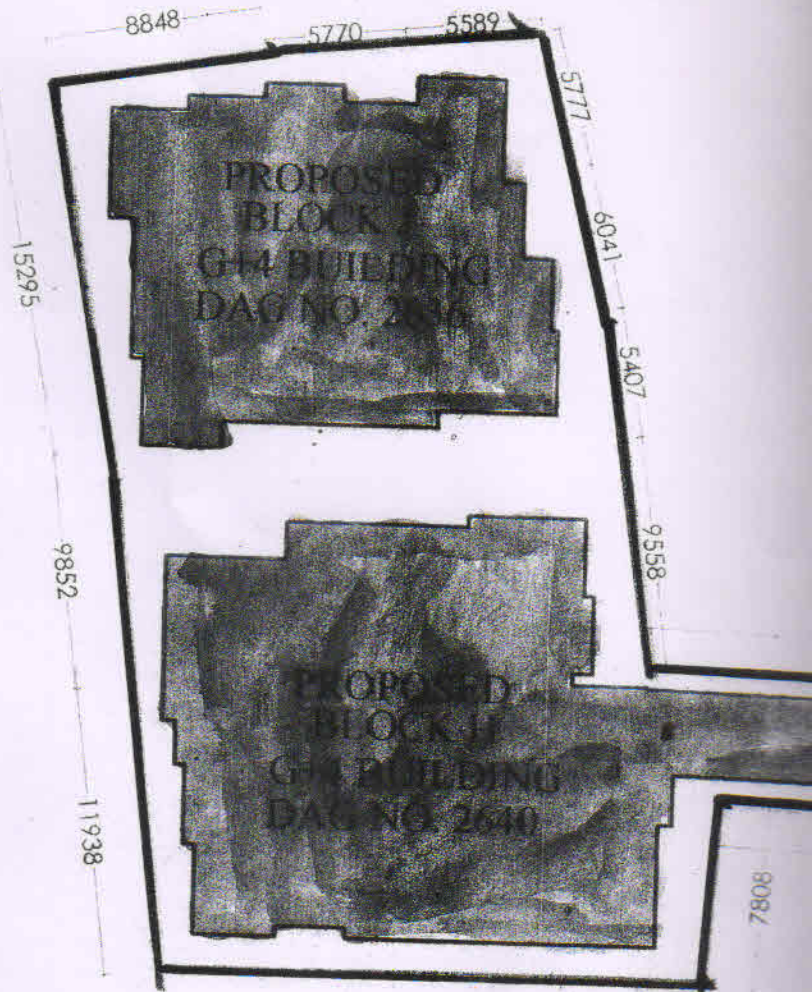

22277  
OWNER'S BUILDING

